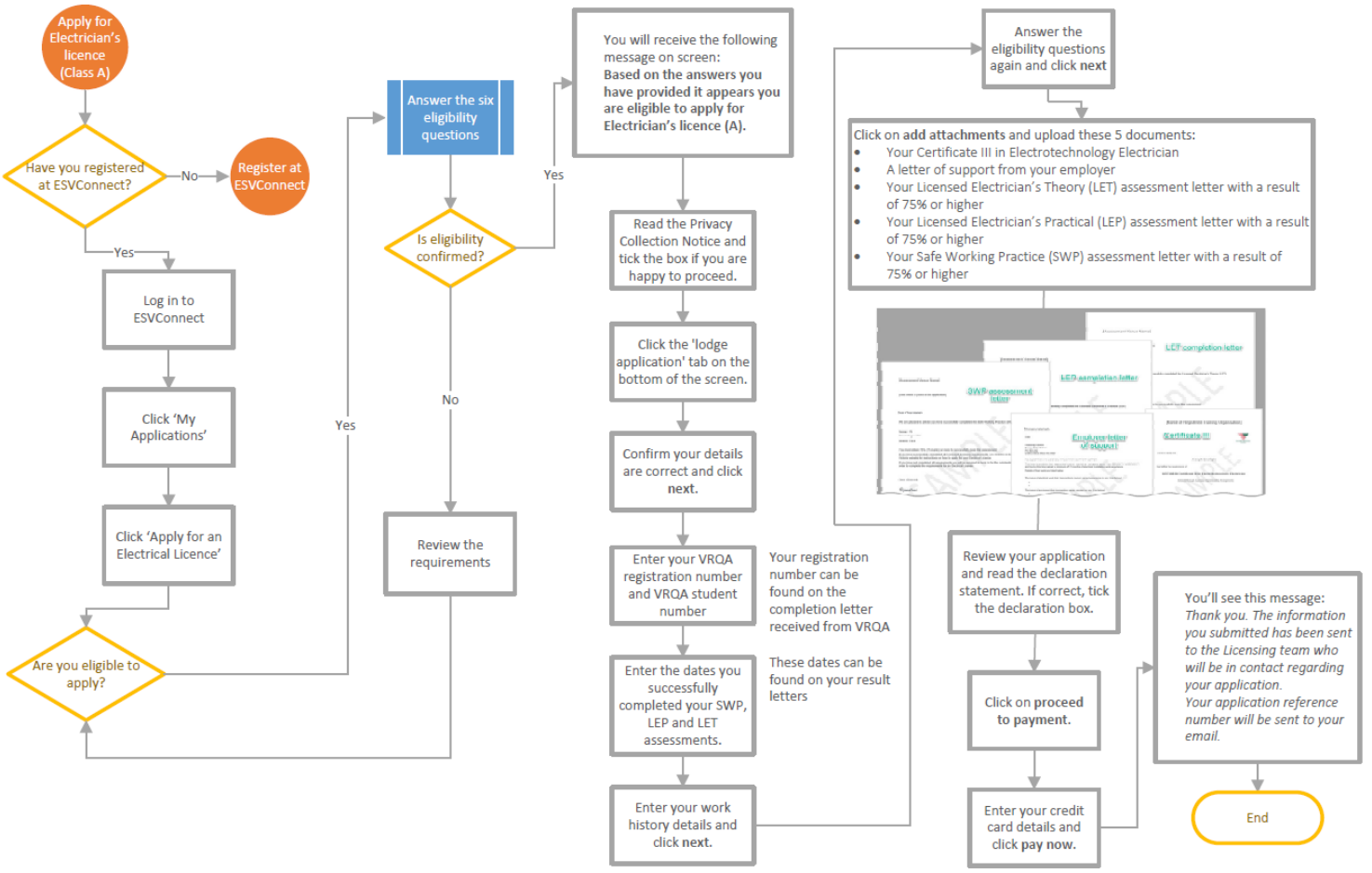
Apply for Electrician's licence (Class A)
Have you registered at ESVConnect?
No
Register at ESVConnect
Yes
Log in to ESVConnect
Click 'My Applications'
Click 'Apply for an Electrical Licence'
Are you eligible to apply?
Yes
Answer the six eligibility questions
Is eligibility confirmed?
No
Review the requirements
Yes
You will receive the following message on screen:
Based on the answers you have provided it appears you are eligible to apply for Electrician's licence (A).
Read the Privacy Collection Notice and tick the box if you are happy to proceed.
Click the 'lodge application' tab on the bottom of the screen.
Confirm your details are correct and click next.
Enter your VRQA registration number and VRQA student number
Your registration number can be found on the completion letter received from VRQA
Enter the dates you successfully completed your SWP, LEP and LET assessments.
These dates can be found on your result letters
Enter your work history details and click next.
Answer the eligibility questions again and click next
Click on add attachments and upload these 5 documents:
Your Certificate III in Electrotechnology Electrician
A letter of support from your employer
Your Licensed Electrician's Theory (LET) assessment letter with a result of 75% or higher
Your Licensed Electrician's Practical (LEP) assessment letter with a result of 75% or higher
Your Safe Working Practice (SWP) assessment letter with a result of 75% or higher
Review your application and read the declaration statement. If correct, tick the declaration box.
Click on proceed to payment.
Enter your credit card details and click pay now.
You'll see this message:
Thank you. The information you submitted has been sent to the Licensing team who will be in contact regarding your application.
Your application reference number will be sent to your email.
End